

Title Number : HP726108

This title is dealt with by HM Land Registry, Weymouth Office.

The following extract contains information taken from the register of the above title number. A full copy of the register accompanies this document and you should read that in order to be sure that these brief details are complete.

Neither this extract nor the full copy is an 'Official Copy' of the register. An official copy of the register is admissible in evidence in a court to the same extent as the original. A person is entitled to be indemnified by the registrar if he or she suffers loss by reason of a mistake in an official copy.

This extract shows information current on 10 JUN 2017 at 07:53:23 and so does not take account of any application made after that time even if pending in HM Land Registry when this extract was issued.

REGISTER EXTRACT

Title Number	: HP726108
Address of Property	: St. Marys Church Parish Centre, Green Road, Gosport (PO12 2ET)
Price Stated	: Not Available
Registered Owner(s)	: THE PORTSMOUTH DIOCESAN BOARD OF FINANCE (Co. Regn. No. 226466) of First Floor, Peninsular House, Wharf Road, Portsmouth PO2 8HB.
Lender(s)	: None

## Title number HP726108

This is a copy of the register of the title number set out immediately below, showing the entries in the register on 10 JUN 2017 at 07:53:23. This copy does not take account of any application made after that time even if still pending in HM Land Registry when this copy was issued.

This copy is not an 'Official Copy' of the register. An official copy of the register is admissible in evidence in a court to the same extent as the original. A person is entitled to be indemnified by the registrar if he or she suffers loss by reason of a mistake in an official copy. If you want to obtain an official copy, the HM Land Registry web site explains how to do this.

### A: Property Register

This register describes the land and estate comprised in the title.

HAMPSHIRE : GOSPORT

- 1 (14.04.2010) The Freehold land shown edged with red on the plan of the above title filed at the Registry and being St. Marys Church Parish Centre, Green Road, Gosport (PO12 2ET).

### B: Proprietorship Register

This register specifies the class of title and identifies the owner. It contains any entries that affect the right of disposal.

#### Title absolute

- 1 (14.04.2010) PROPRIETOR: THE PORTSMOUTH DIOCESAN BOARD OF FINANCE (Co. Regn. No. 226466) of First Floor, Peninsular House, Wharf Road, Portsmouth PO2 8HB.
- 2 (14.04.2010) RESTRICTION: No disposition by the proprietor of the registered estate to which section 36 or section 38 of the Charities Act 1993 applies is to be registered unless the instrument contains a certificate complying with section 37(2) or section 39(2) of that Act as appropriate.

End of register

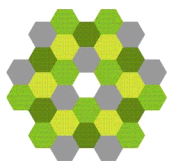

©Crown Copyright. Produced by HM Land Registry. Reproduction in whole or in part is prohibited without the prior written permission of Ordnance Survey. Licence Number 100026316.

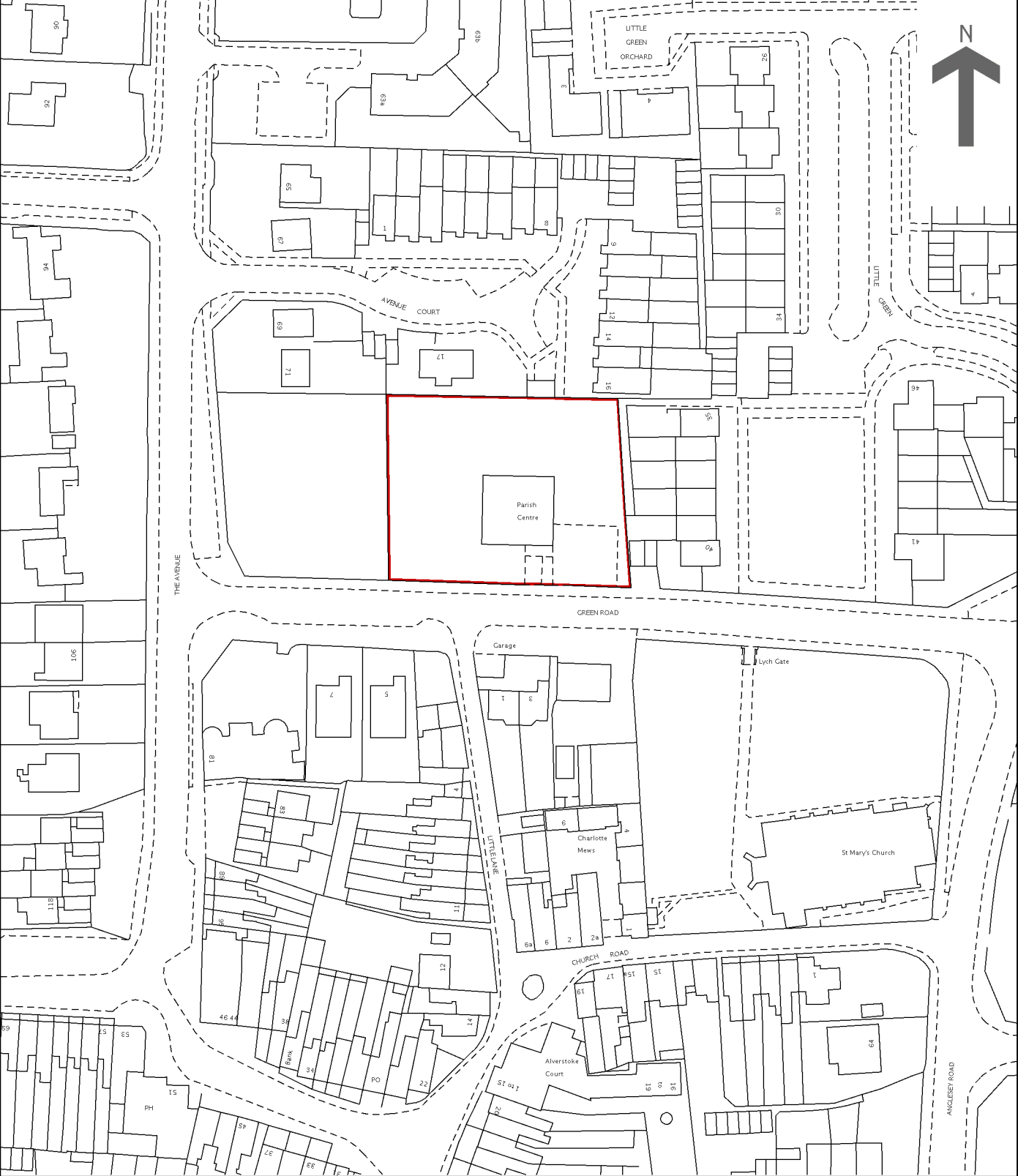

**This is a copy of the title plan on 10 JUN 2017 at 07:53:24. This copy does not take account of any application made after that time even if still pending in HM Land Registry when this copy was issued.**

**This copy is not an 'Official Copy' of the title plan. An official copy of the title plan is admissible in evidence in a court to the same extent as the original. A person is entitled to be indemnified by the registrar if he or she suffers loss by reason of a mistake in an official copy. If you want to obtain an official copy, the HM Land Registry web site explains how to do this.**

**HM Land Registry endeavours to maintain high quality and scale accuracy of title plan images. The quality and accuracy of any print will depend on your printer, your computer and its print settings. This title plan shows the general position, not the exact line, of the boundaries. It may be subject to distortions in scale. Measurements scaled from this plan may not match measurements between the same points on the ground.**

**This title is dealt with by HM Land Registry, Weymouth Office.**